

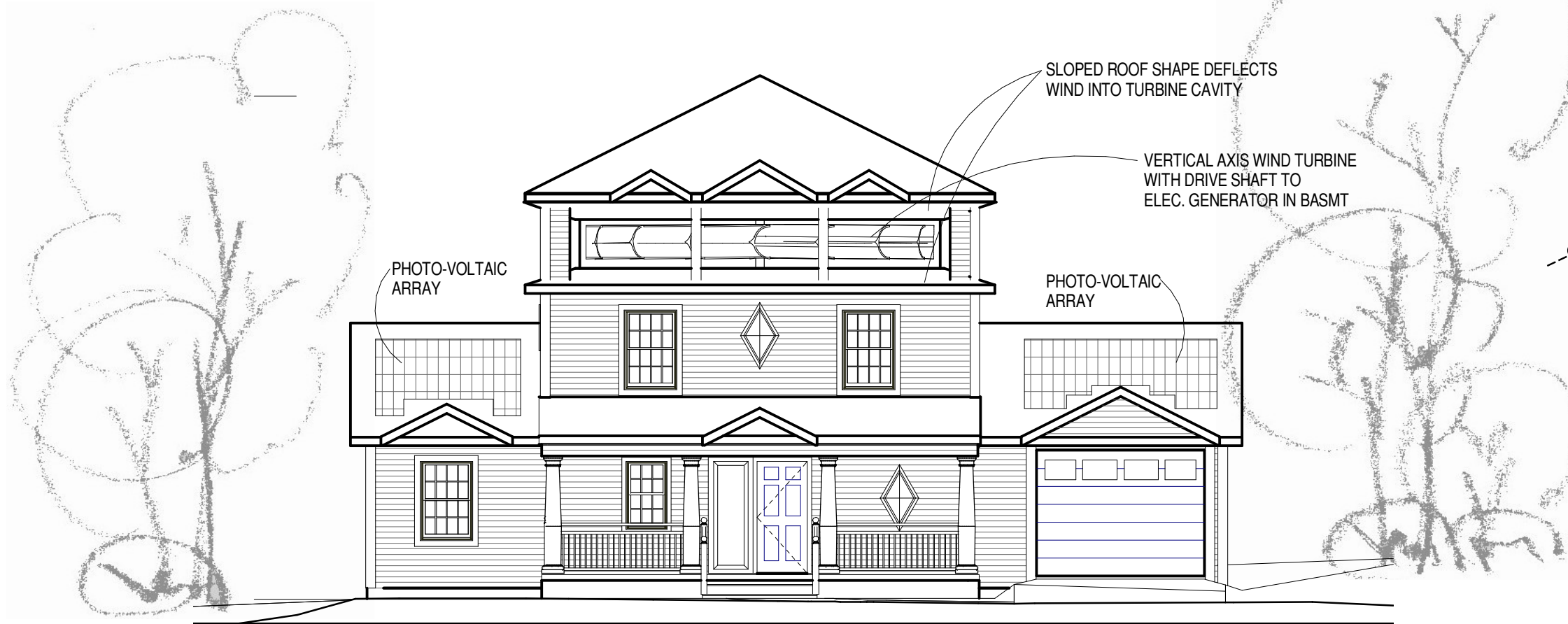

ARCHITECT -- PLANNER

William J. Martin, R.A., AIA, P.P.  
 25 BOULEVARD  
 Westwood, New Jersey 07675  
 (201) 666 - 5576  
 www . wjmachitect . com



**--CONCEPT ONLY--**

**2 FRONT ELEVATION**  
 1/4" = 1'-0"

OWNER: THIS DESIGN IS THE PROPERTY OF: WJM ARCHITECT WESTWOOD, NJ	PREPARED FOR: JOHN SMITH CROSS STREET SUBURBIA, NJ
PROJECT NEW HOME FOR: SMITH CROSS STREET, SUBURBIA, NJ	
DWG. TITLE CONCEPT ELEVATIONS	
SCALE 1/4" = 1'-0"	Drawing No. <b>C-4</b>
JOB NO. 08764	
DWG. BY WJM	
DATE: 10-10-08	
REVISED	

THE DOCUMENT AND THE ARCHITECTURAL DESIGN REPRESENTED IS THE COPYRIGHTED WORK PRODUCT OF WILLIAM J. MARTIN, WJM ARCHITECT, AND MAY NOT BE COPIED BY ANYONE, IN WHOLE OR IN PART, WITHOUT WRITTEN PERMISSION FROM WJM. © ALL RIGHTS RESERVED